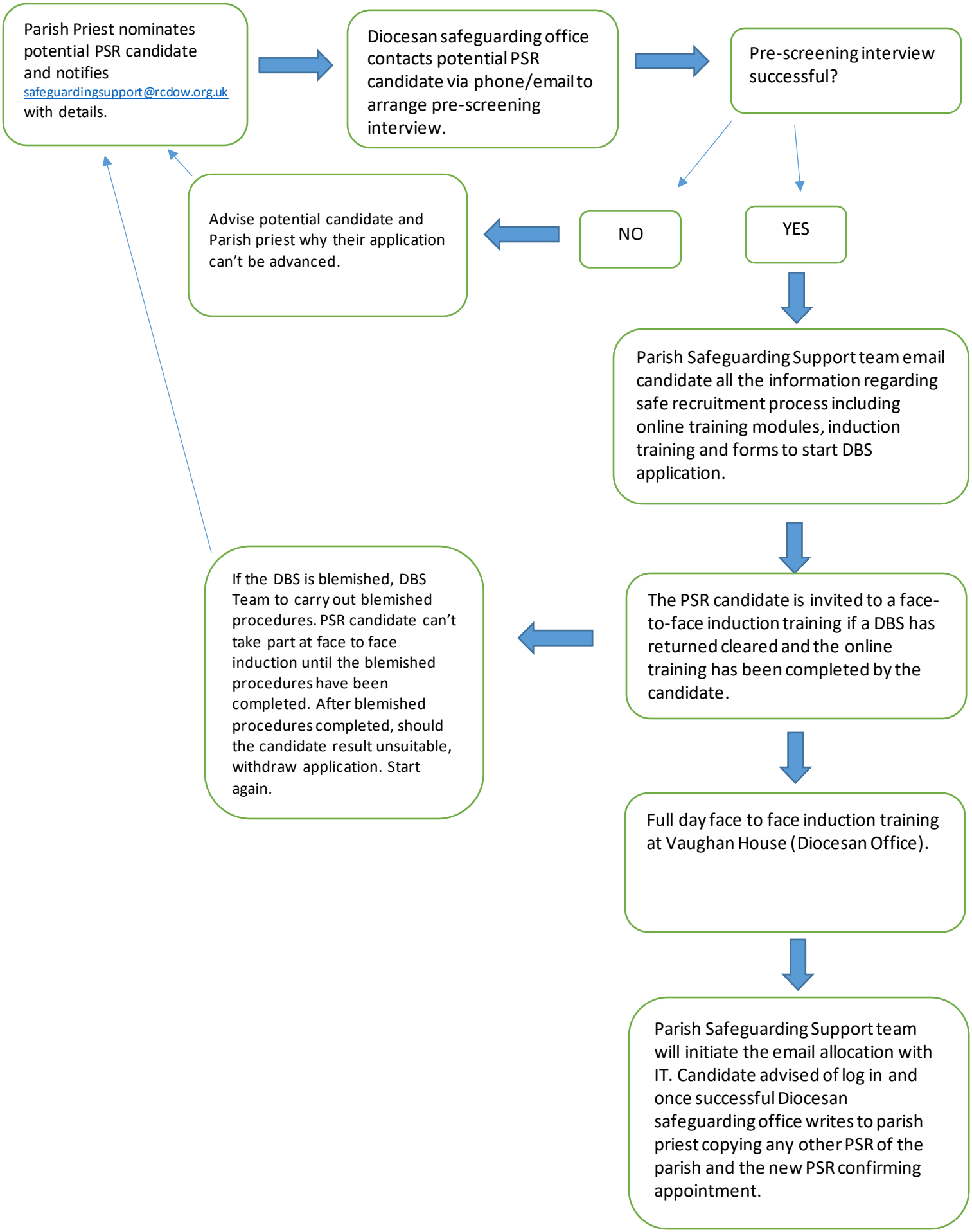Becoming a new PSR (Parish Safeguarding Representative)